

OFFICE COPY

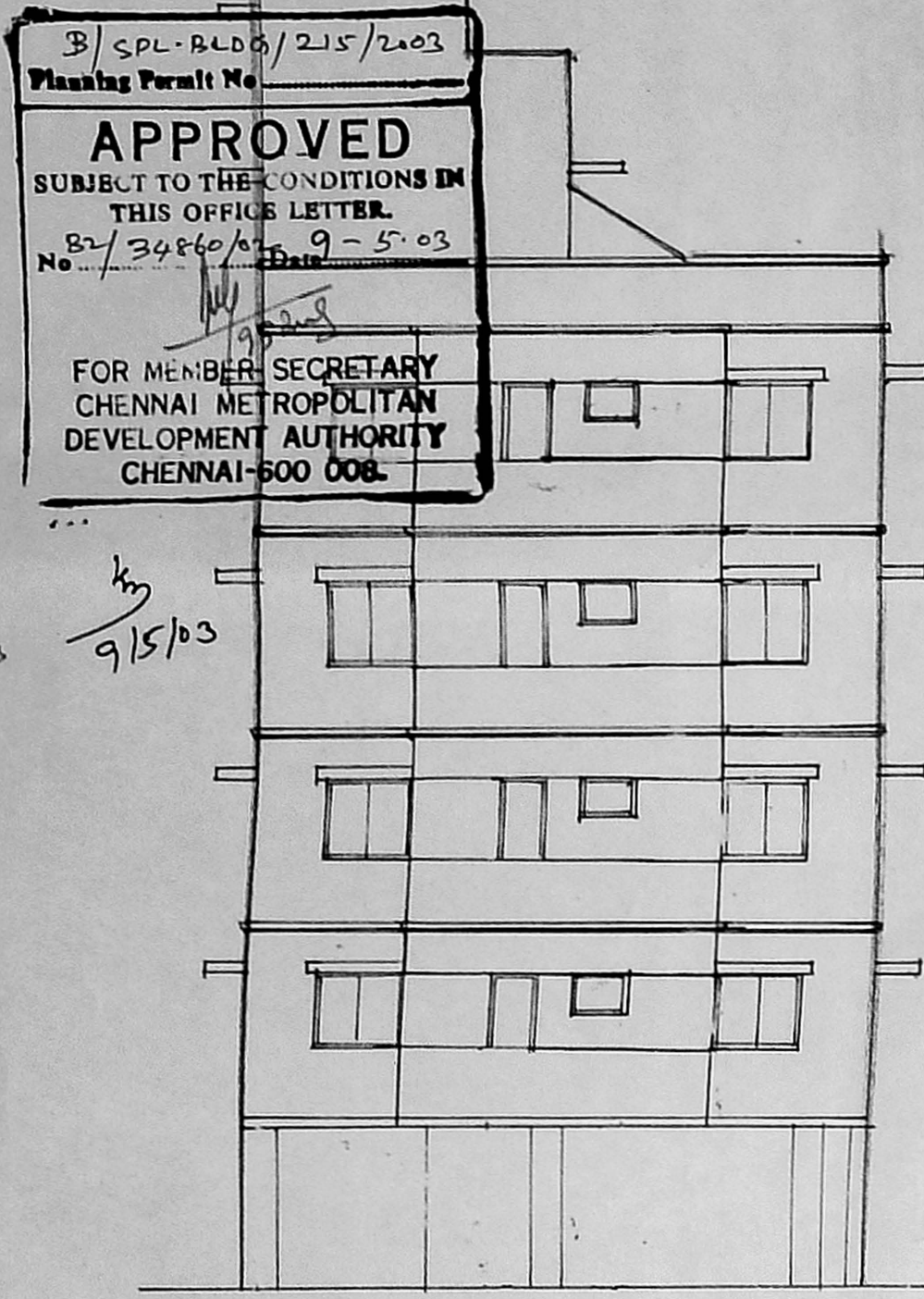

ELEVATION

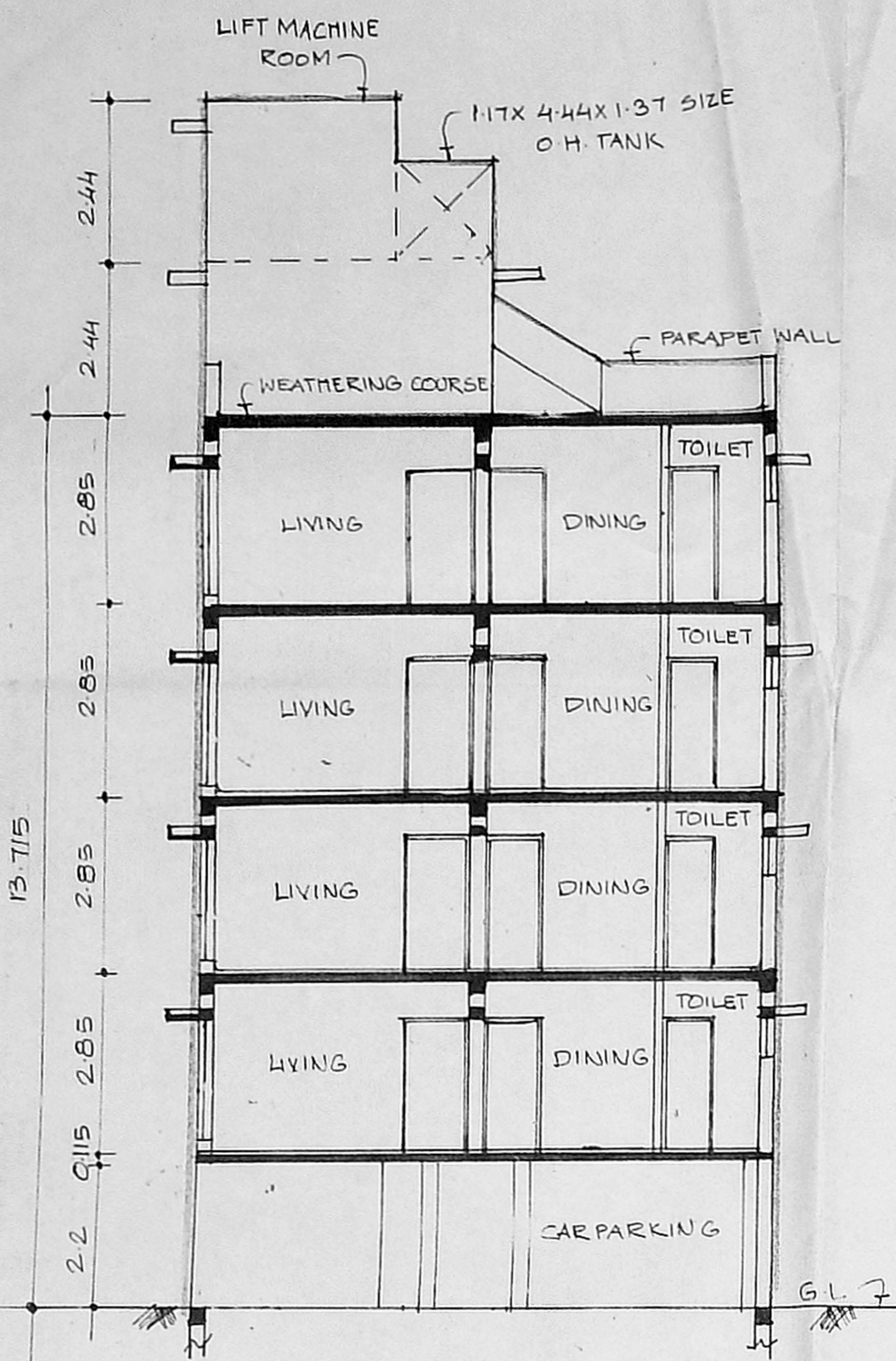

SECTION-AA

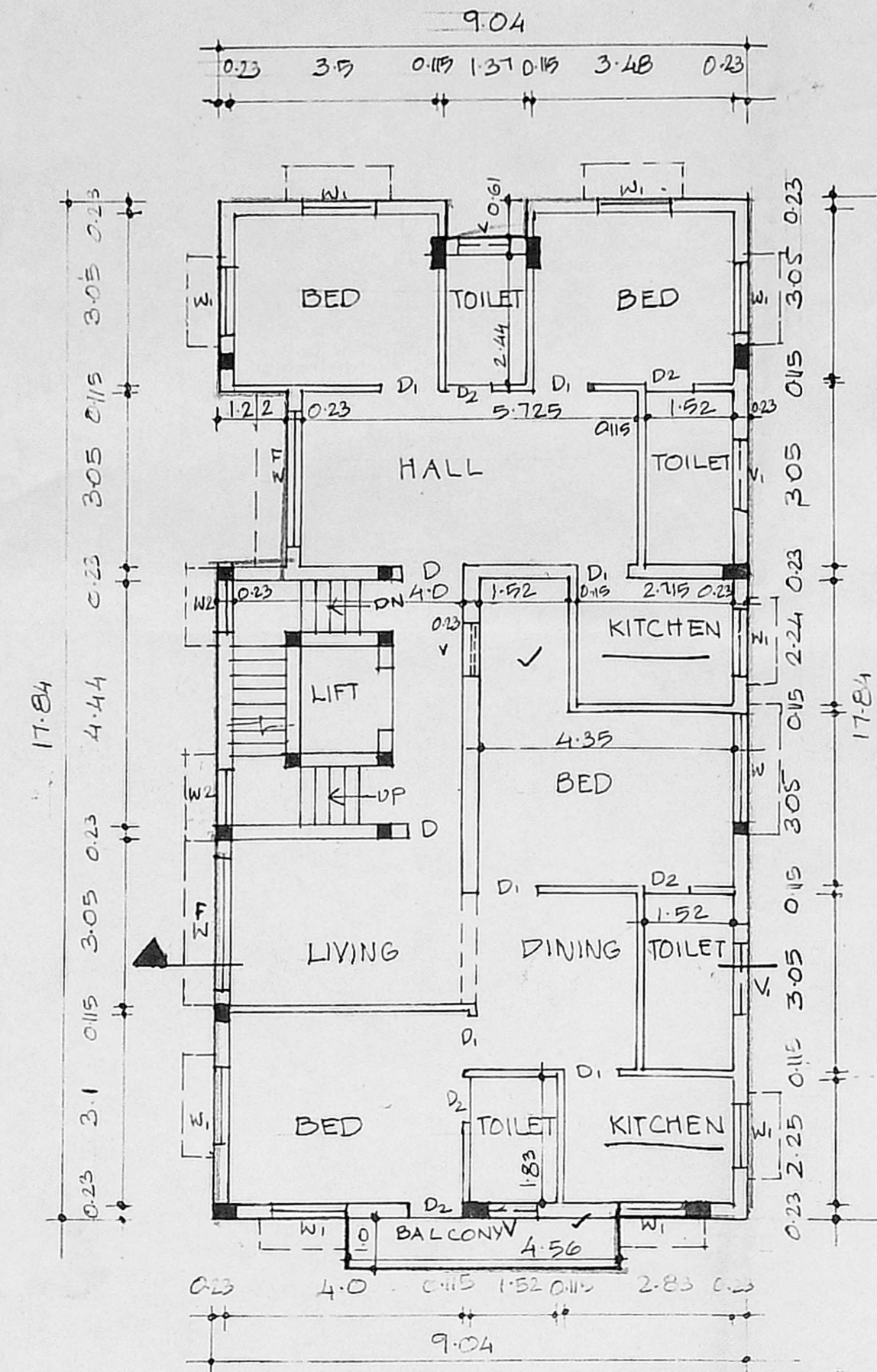

FOURTH FLOOR PLAN

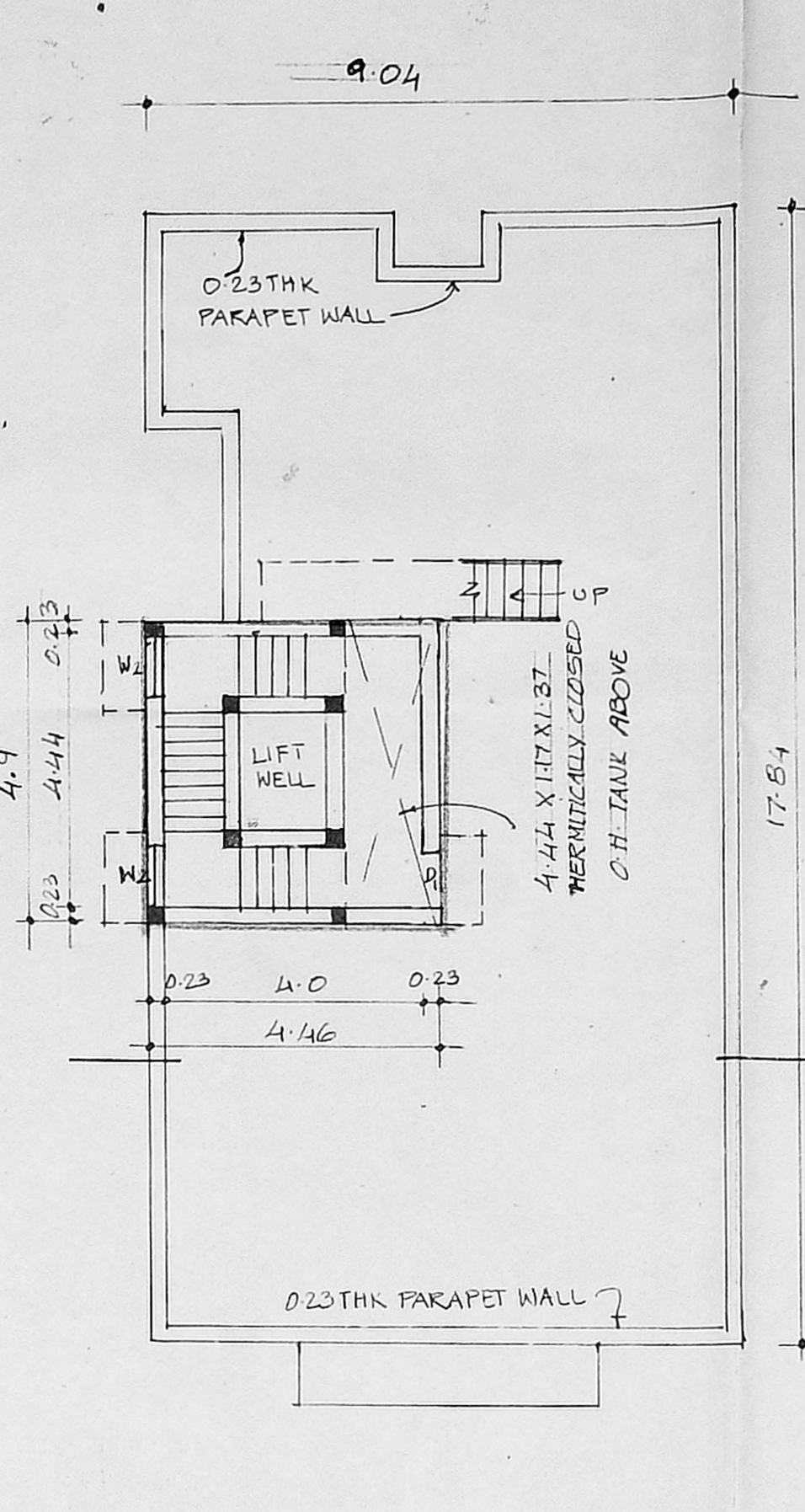

TERRACE FLOOR PLAN

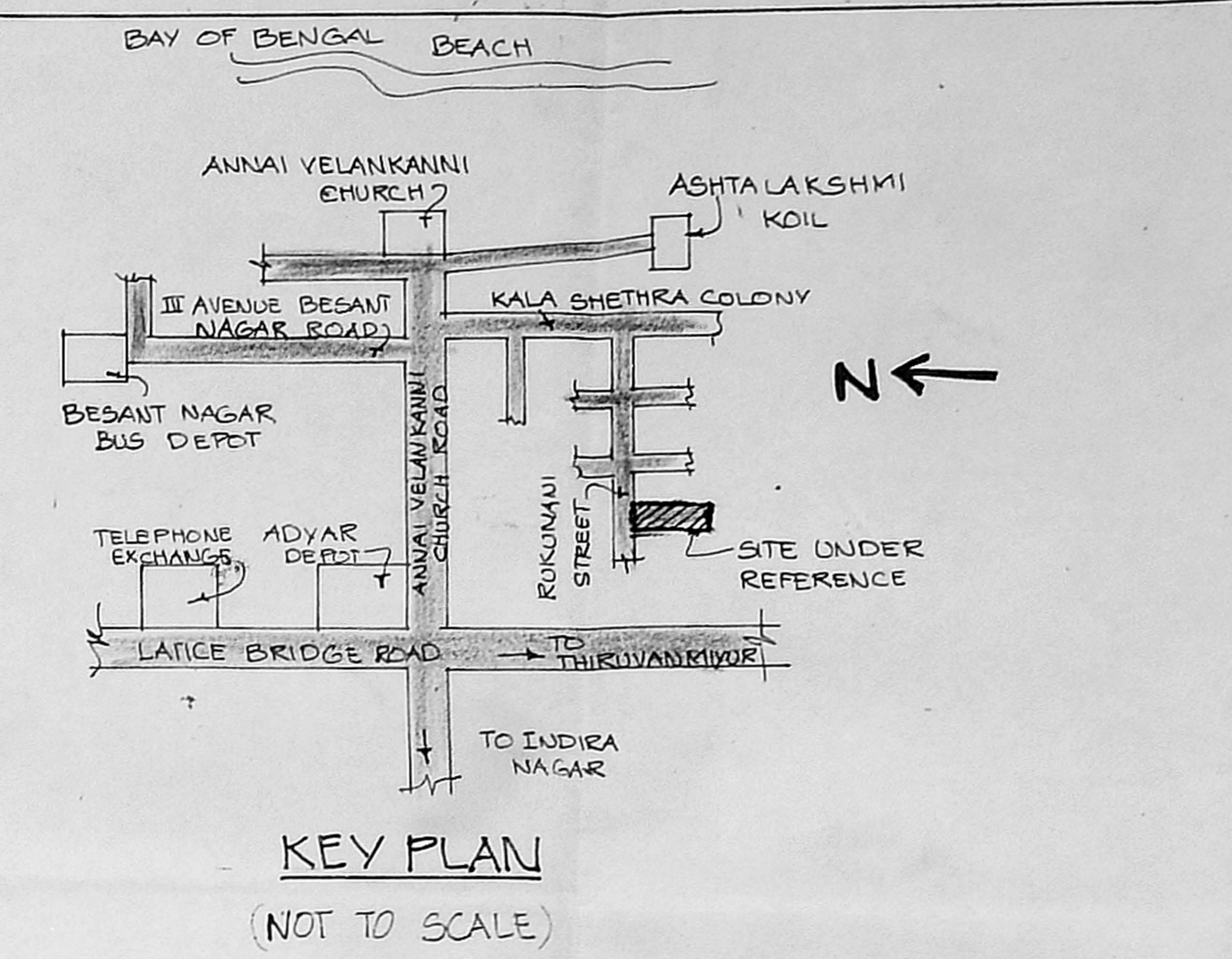

KEY PLAN

(NOT TO SCALE)

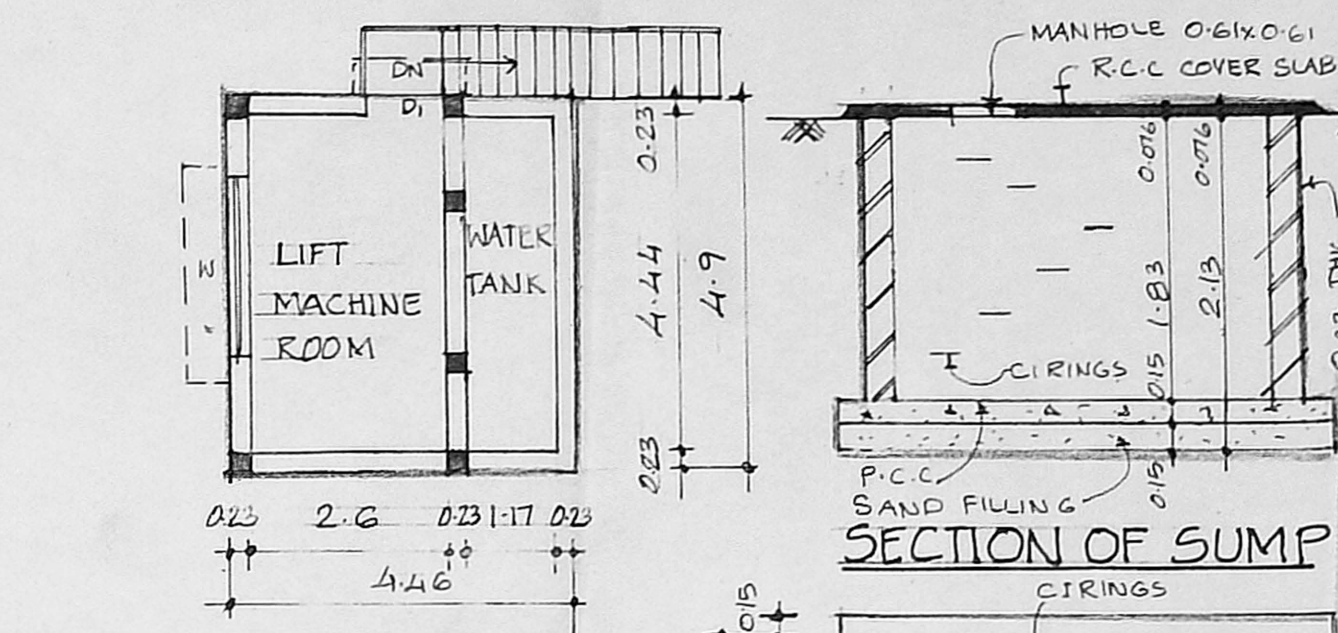

LIFT MACHINE ROOM & WATER TANK PLAN

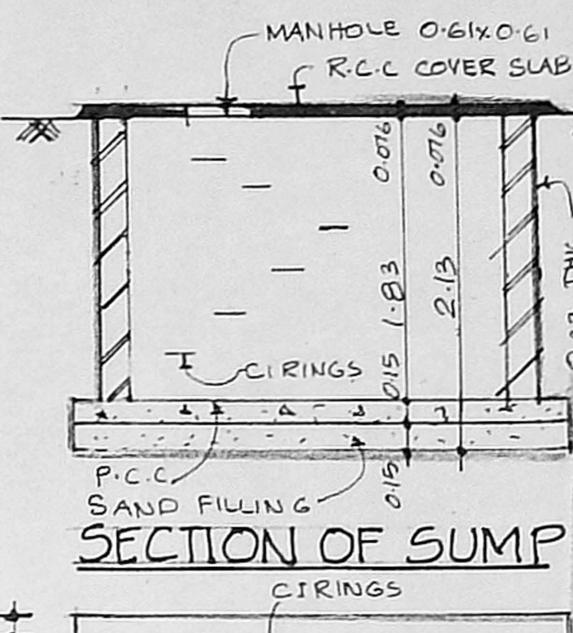

SECTION OF SUMP

(SCALE: 1:20)

PLAN OF SUMP

(SCALE: 1:20)

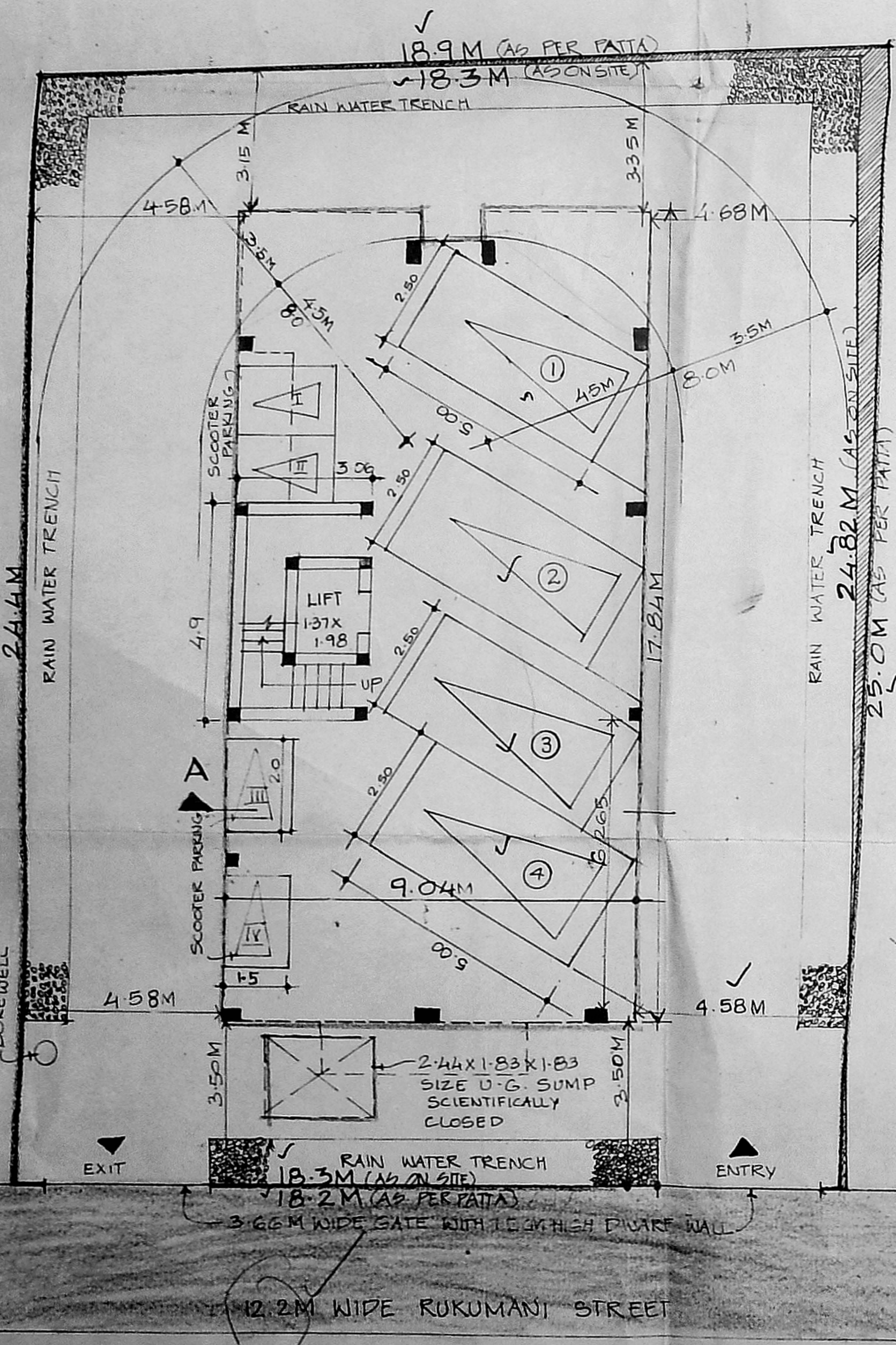

SITE CUM STILT FLOOR PLAN

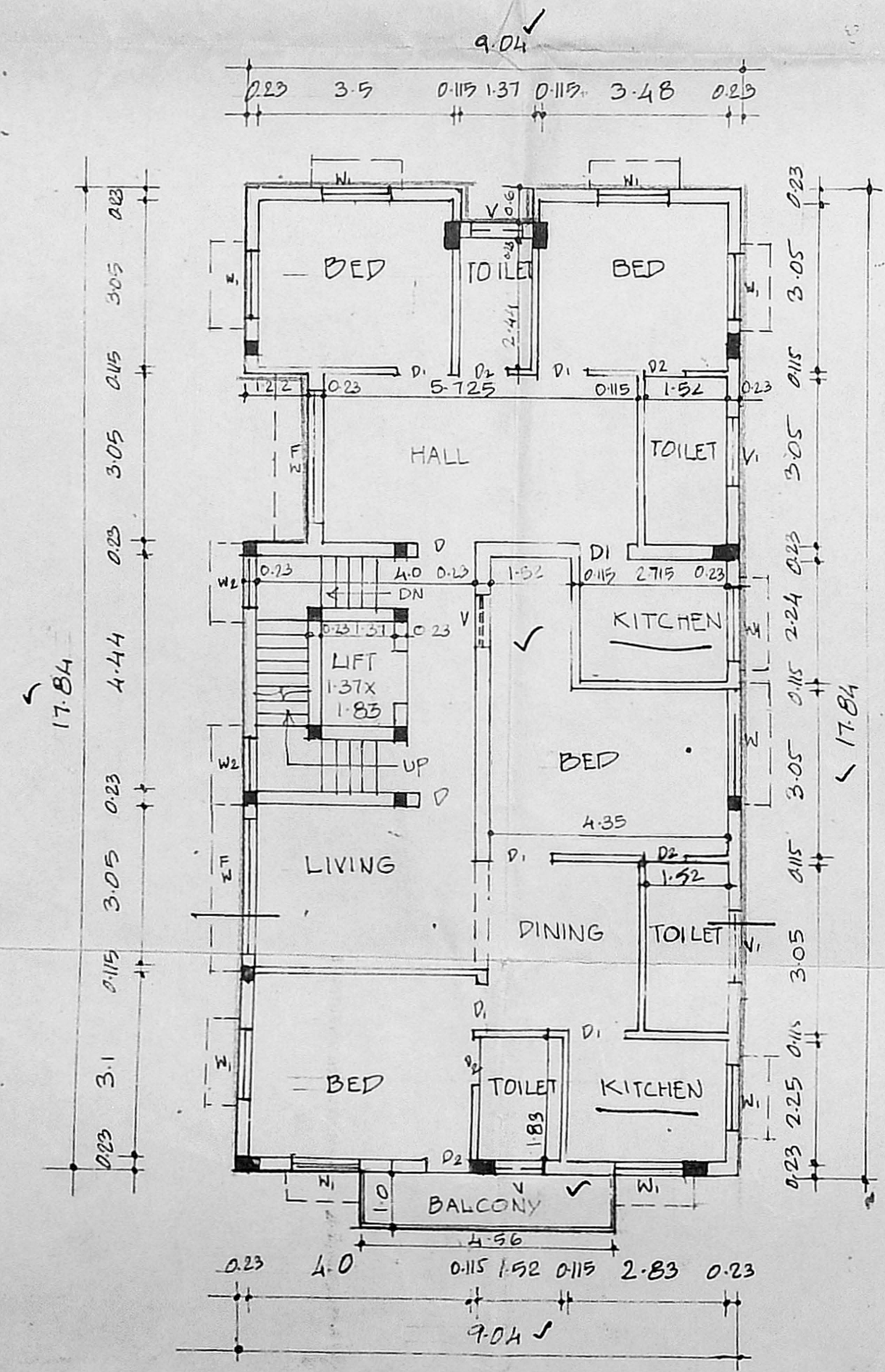

FIRST FLOOR PLAN

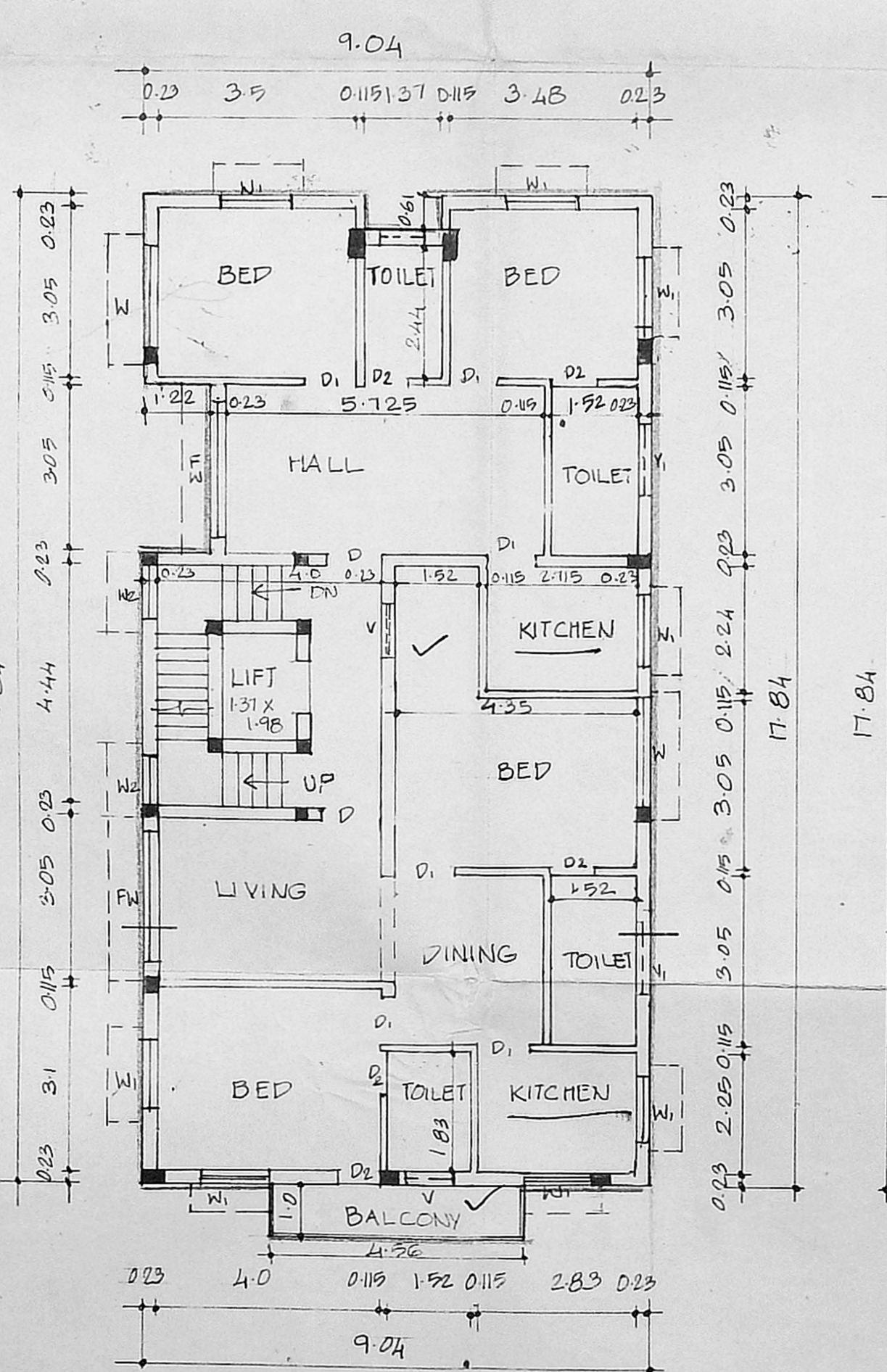

SECOND FLOOR PLAN

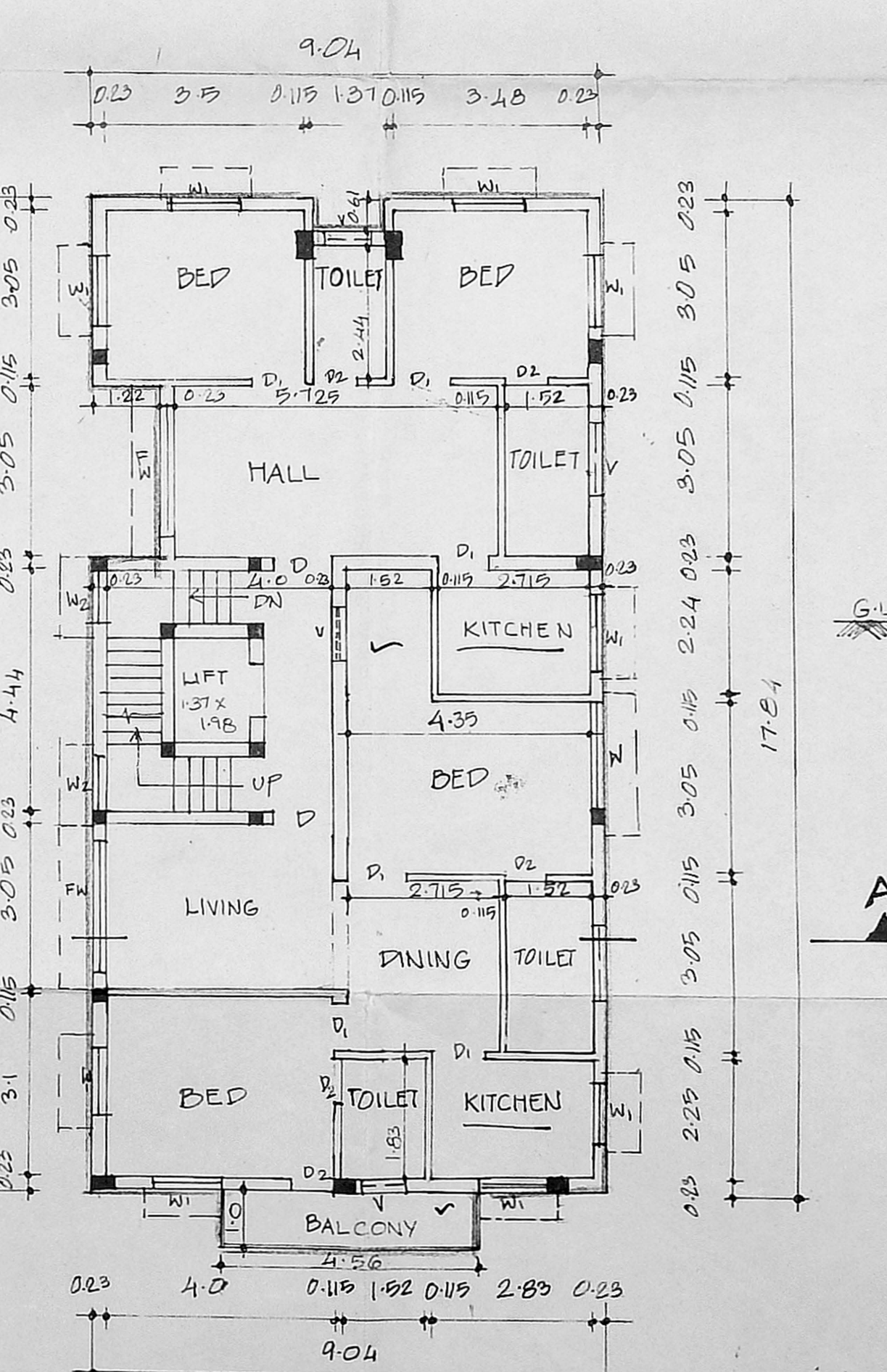

THIRD FLOOR PLAN

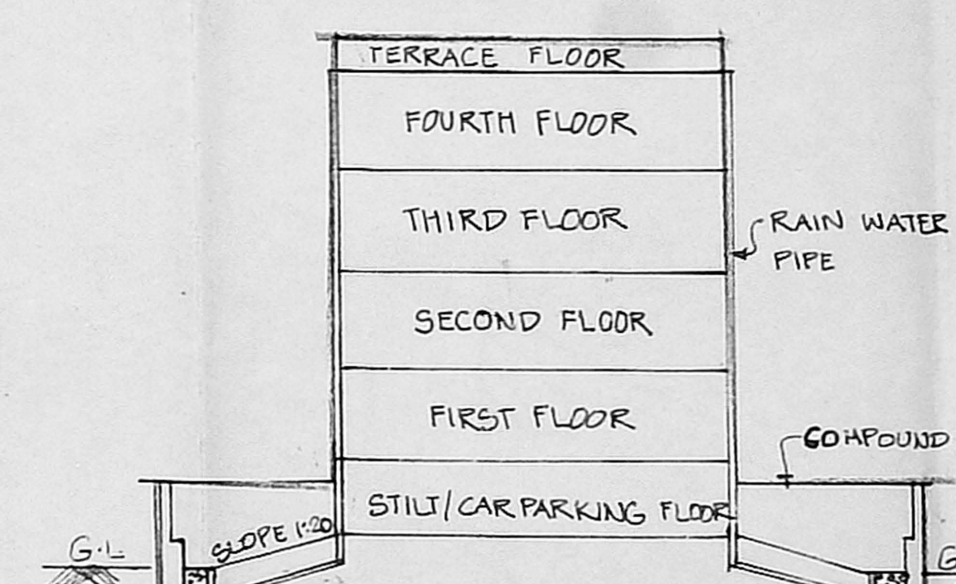

RAIN WATER CONSERVATION ARRANGEMENT (NOT TO SCALE)

(SCALE: 1:50)

SECTION OF RAIN WATER TRENCH

(SCALE: 1:50)

FOUNDATION DETAIL

(SCALE: 1:50)

OFFICE COPY

SCHEDULE OF JOINERY

D	DOOR	1.0 X 2.13
W	WINDOW	1.83 X 1.22
W1	WINDOW	0.91 X 1.13
W2	WINDOW	0.76 X 1.13
V	VENTILATOR	0.91 X 0.61
U	VENTILATOR	1.22 X 0.61

APPROVED
SUBJECT TO THE CONDITIONS IN THIS OFFICE LETTER.
FOR MEMBER SECRETARY CHENNAI METROPOLITAN DEVELOPMENT AUTHORITY CHENNAI-600 006.

AREA STATEMENT

Plot Area	: 446.10 SQM
Stilt Floor	: 14.99
First Floor	: 161.27
Second Floor	: 161.27
Third Floor	: 161.27
Fourth Floor	: 161.27
Total Area	: 660.07
F.S.I	: 1.48
Plot Coverage	: 36.15%

PLAN SHOWING THE PROPOSED RESIDENTIAL BUILDING AT PLOT NO-37, DOOR NO-4 (New) (G3old) RUKUMANI STREET, KALASHETHRA COLONY, THIRUVANMIYUR. CHENNAI-41. T.S NO-112, BLOCK NO-50, S NO-161/2 & 3, SAIDAPET TALUK, THIRUVANMIYUR VILLAGE.

COLOUR INDEX

PROPOSED	[Symbol]
BOUNDARY	[Symbol]
ROAD	[Symbol]

DIMENSIONS ARE IN METRES

SCALE: 1:100 & 1:50 DATE: DRAWN:

SIGNATURE OF THE OWNER/G.P.A.

SIGNATURE OF LICENSED SURVEYOR

H. SYED SHAH ALAM. EXECUTIVE DIRECTOR M/S ARJUN ESTATES & BUILDERS PVT LTD.

D. LEEPA KIMAR, I.I.A. A.I.T.D. Registered Interior Designer CA/93/16705 License No. RA-350 CORPORATION OF MADRAS PLOT No. 96A, Duraiswamy Street, Ayyappa Naidu Colony, Chennai-29. Tel: 4255471